

Conceptual Elevations/Architecture

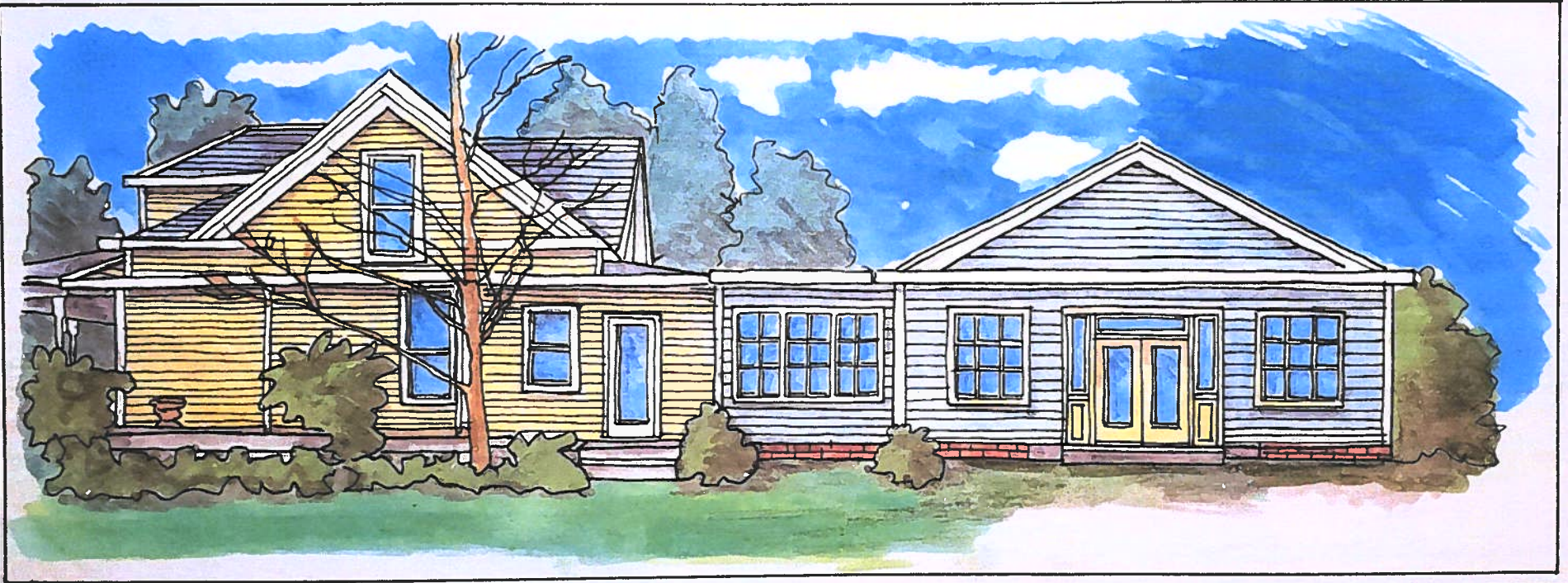

Materials: Wood or hardi plank siding, asphalt shingles, and brick.

Note: Elevations presented are illustrative and subject to change.

**9908 New Town Road
Marvin, NC**



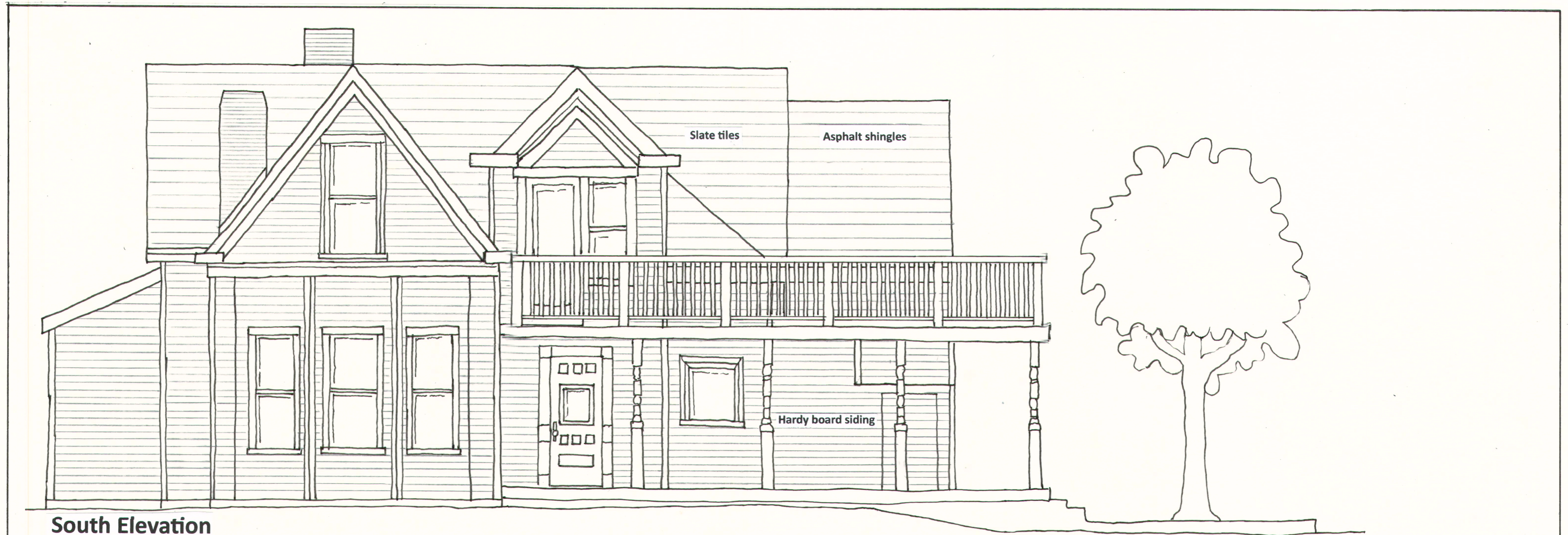

South Elevation

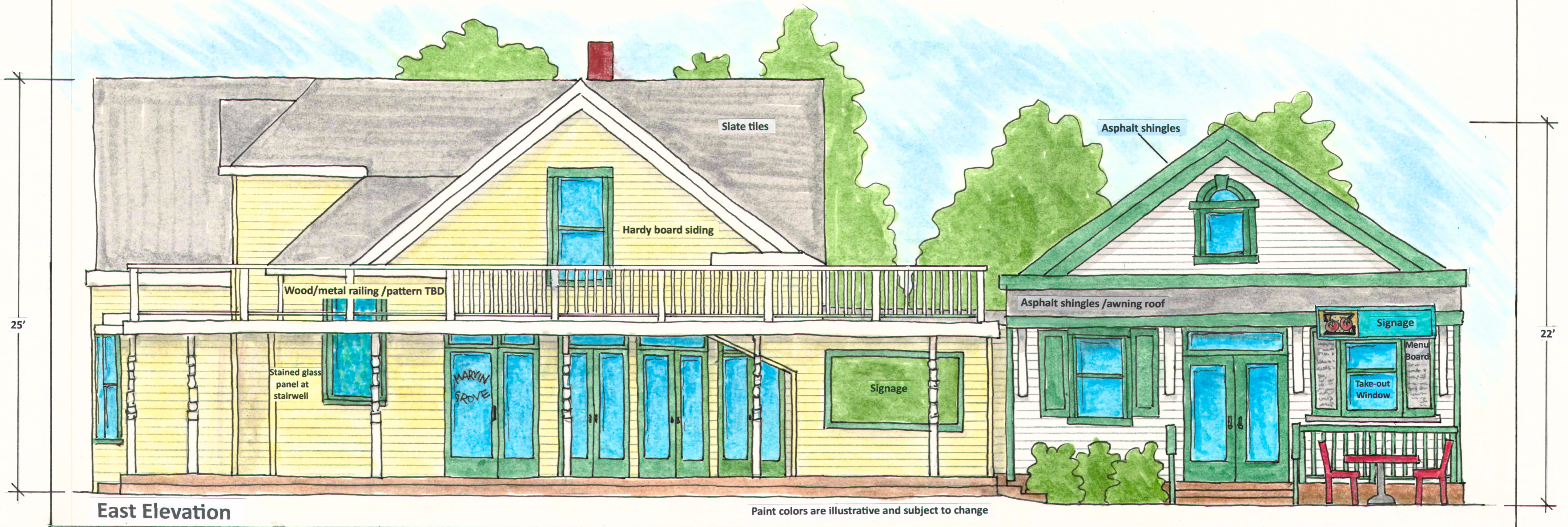

East Elevation

Paint colors are illustrative and subject to change

Note: Elevations presented are illustrative and subject to change.

9908 New Town Road
Marvin, NC

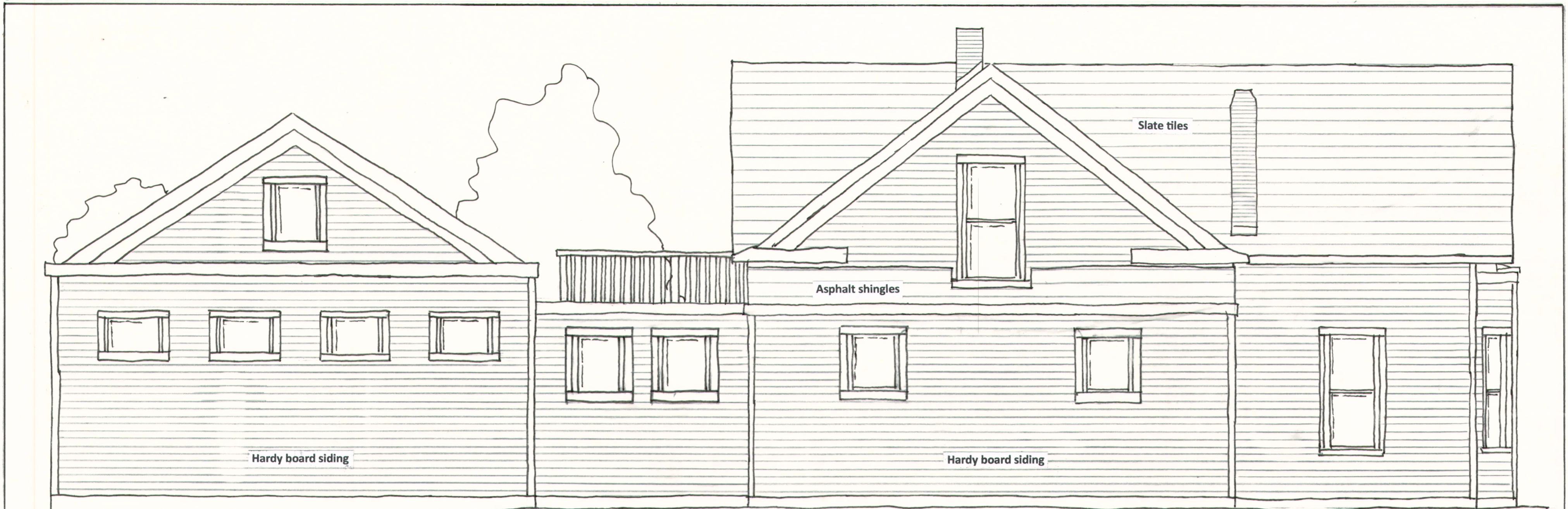

West Elevation

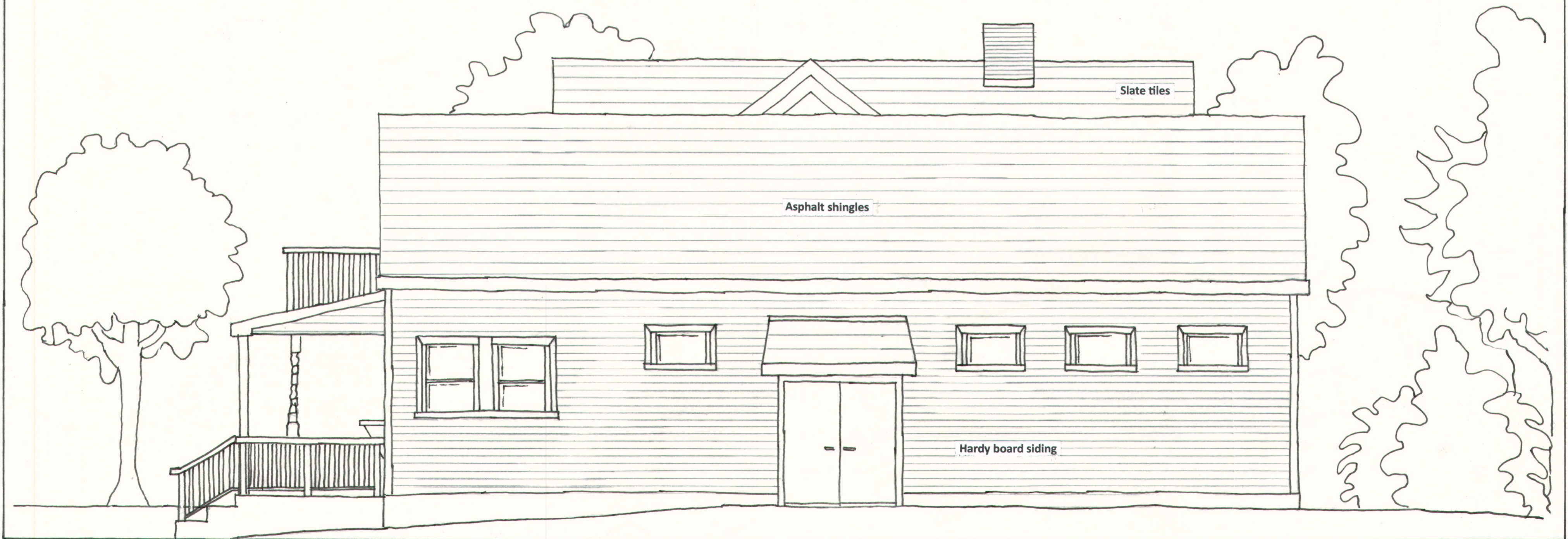

North Elevation

Note: Elevations presented are illustrative and subject to change.

9908 New Town Road
Marvin, NC

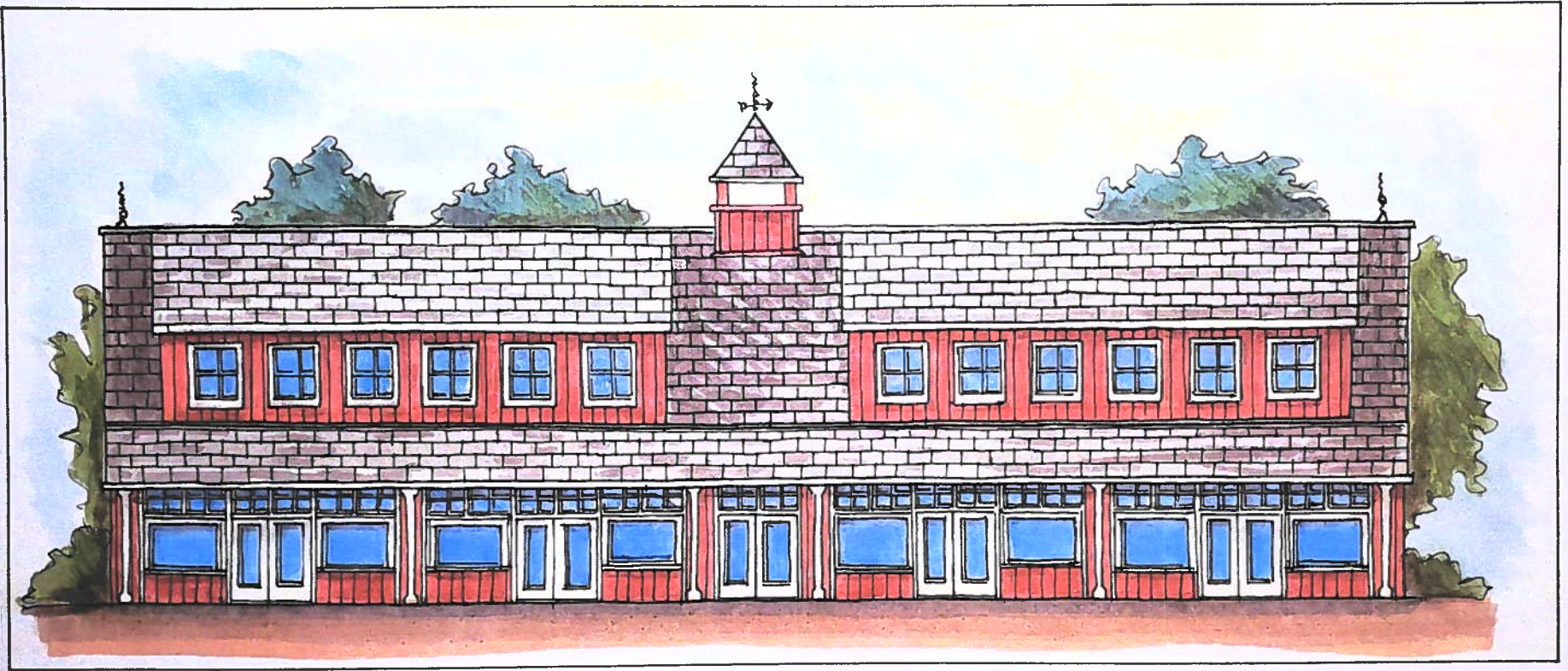

Materials: Wood or hardi plank siding, asphalt shingles, and brick.

Note: Elevations presented are illustrative and subject to change.

9908 New Town Road
Marvin, NC



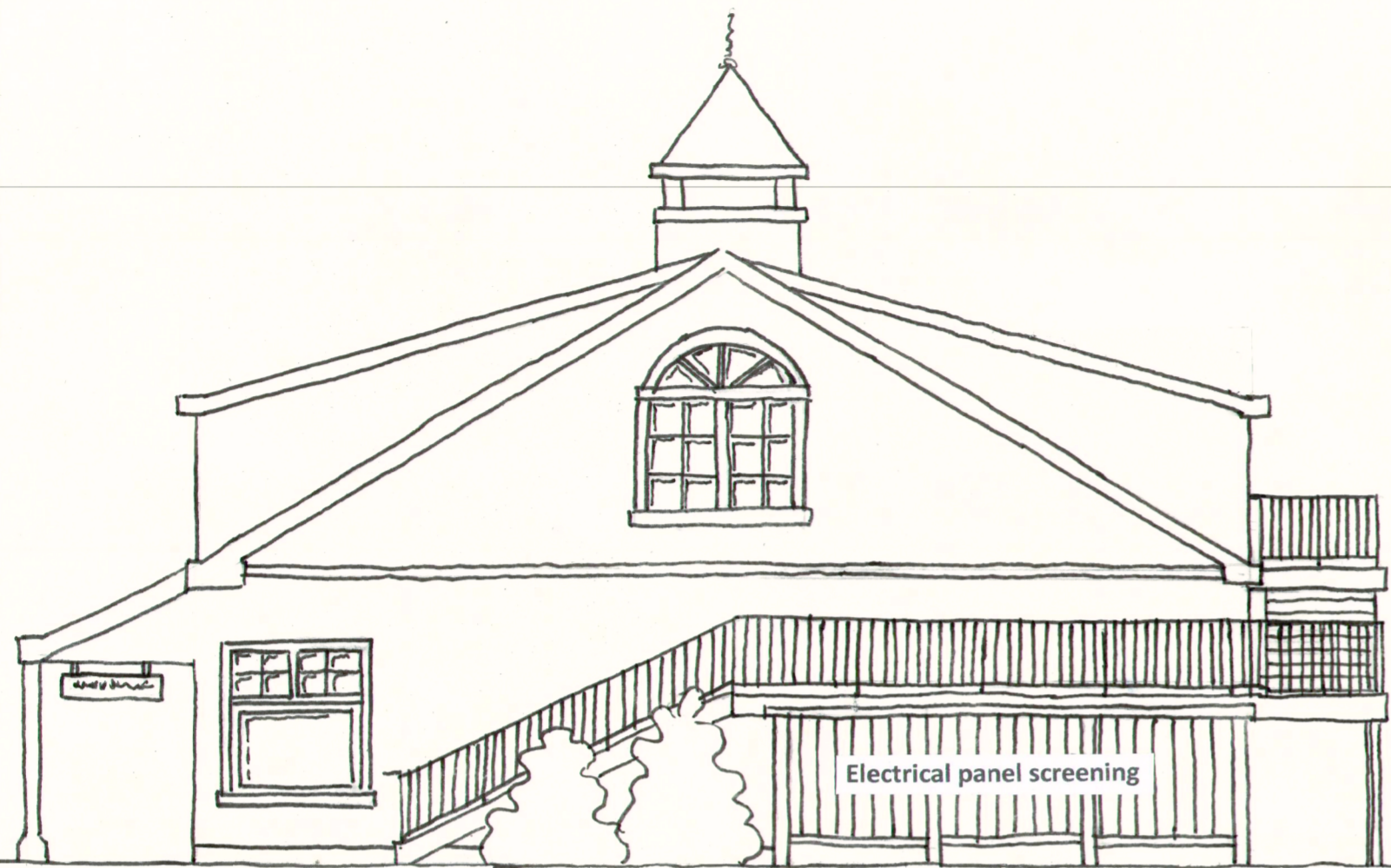

North Elevation

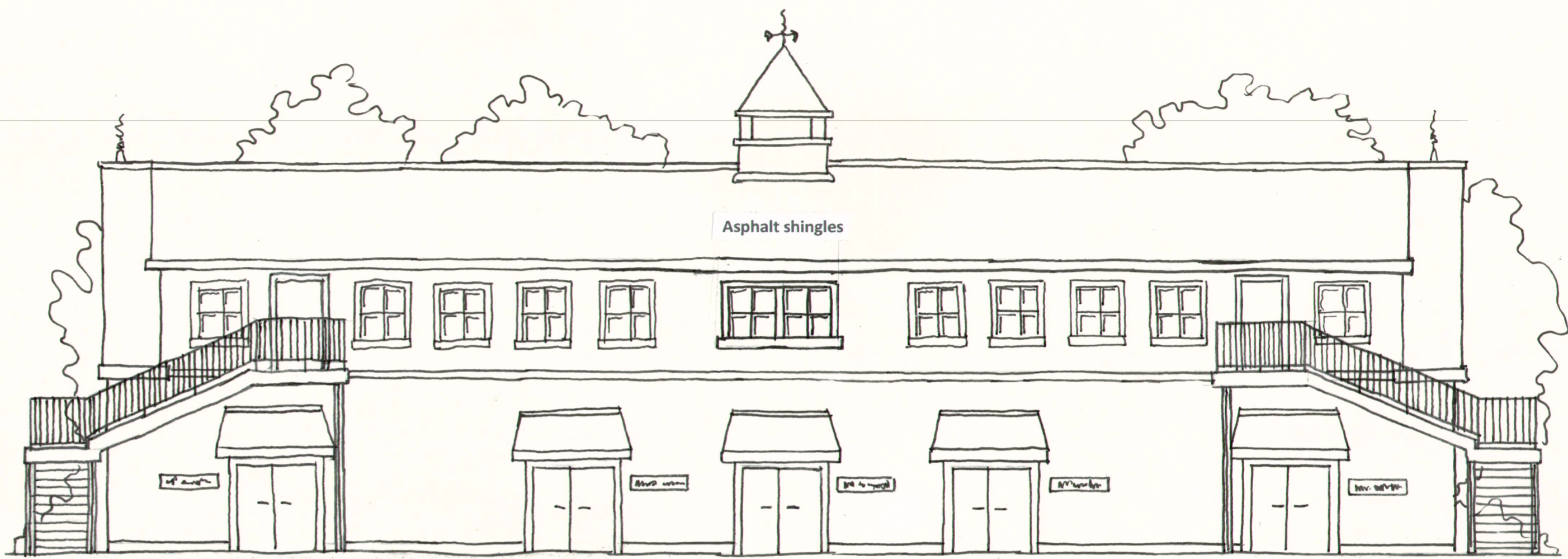

West Elevation

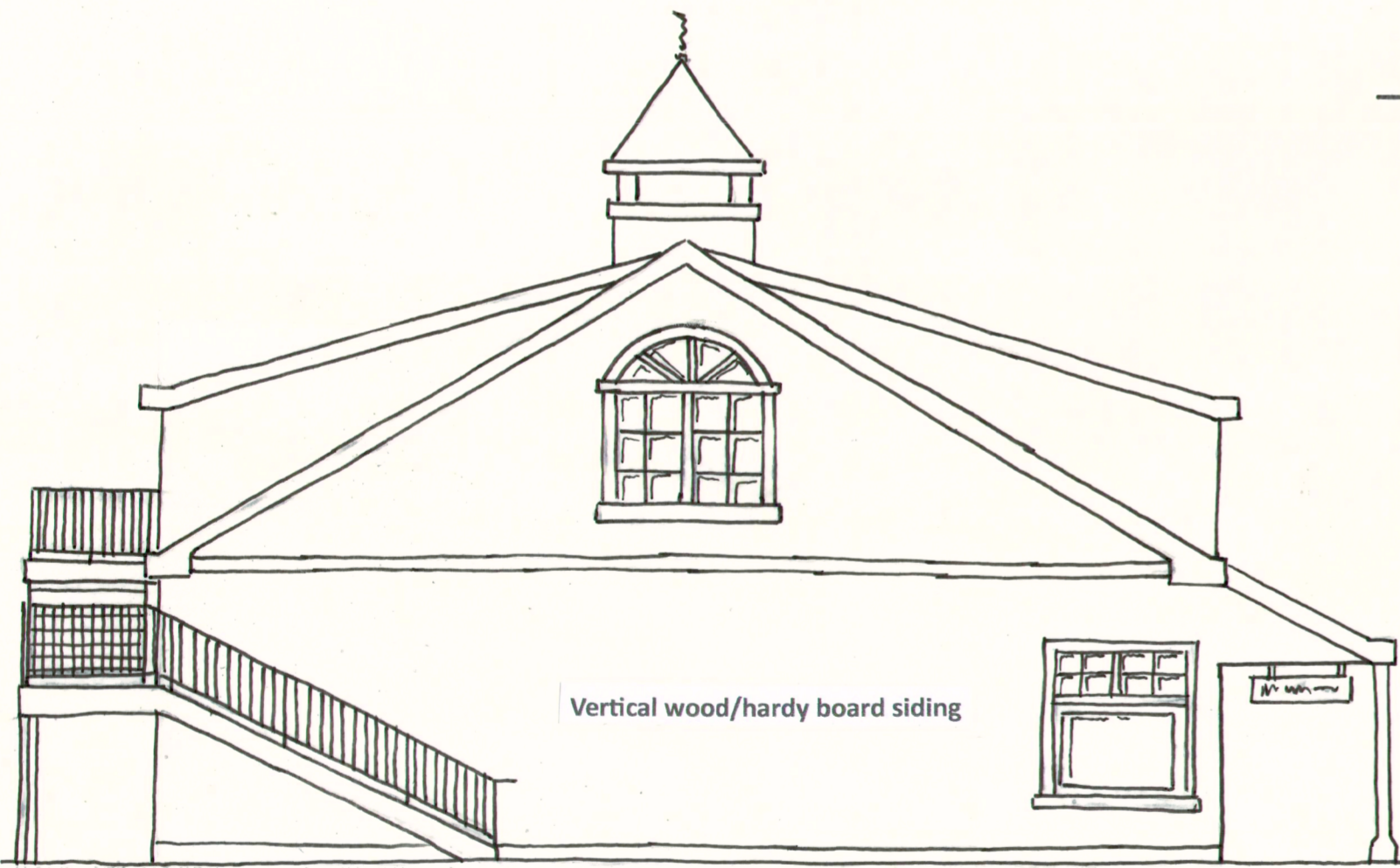

South Elevation



East Elevation

Paint colors are illustrative and subject to change

Note: Elevations presented are illustrative and subject to change.

9908 New Town Road
Marvin, NC

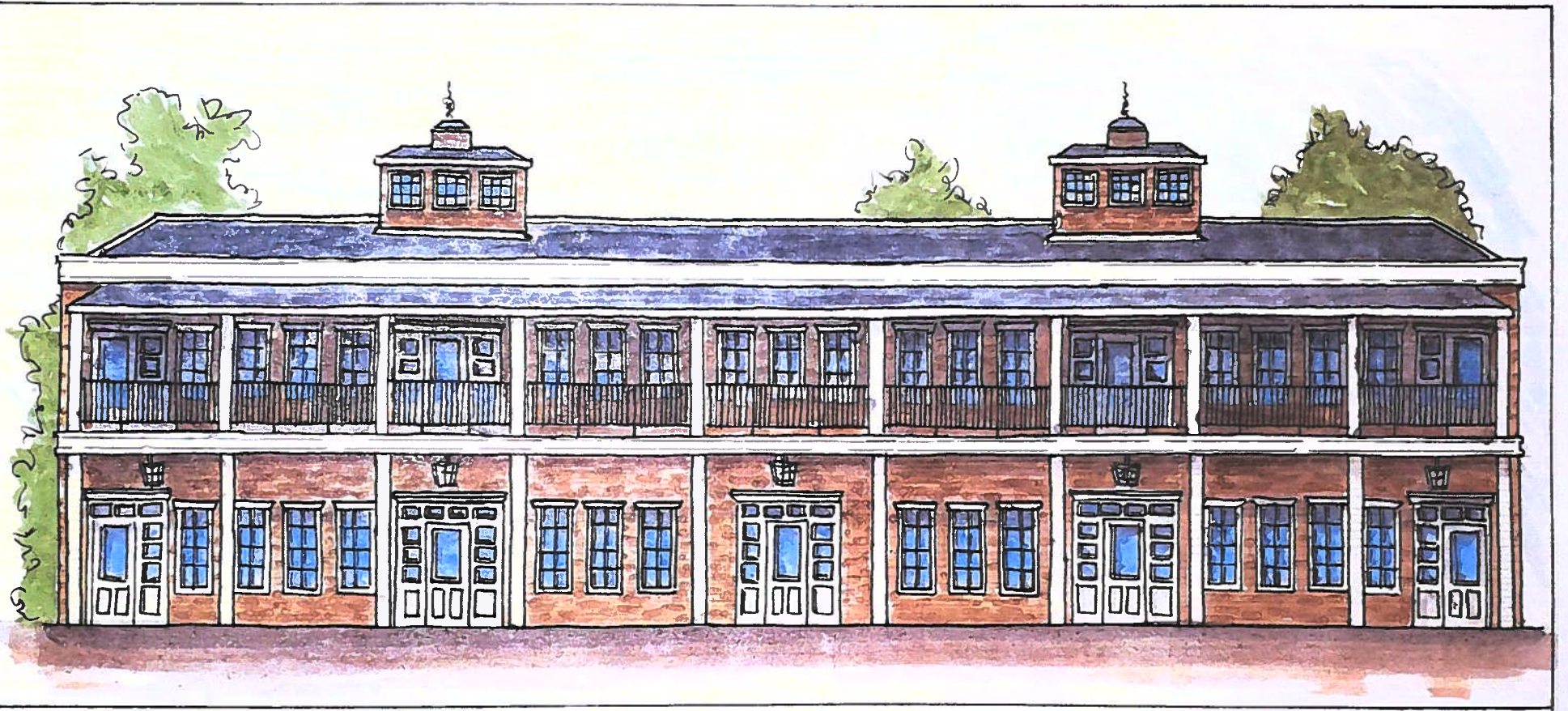

Materials: Brick and asphalt shingles.

Note: Elevations presented are illustrative and subject to change.

**9908 New Town Road
Marvin, NC**





Front Elevation

Note: Elevations presented are illustrative and subject to change.

9908 New Town Road
Marvin, NC

Proposed signage type and location





Rear Elevation

Note: Elevations presented are illustrative and subject to change.

9908 New Town Road
Marvin, NC



Proposed screening and signage

Note: Elevations presented are illustrative and subject to change.

9908 New Town Road
Marvin, NC

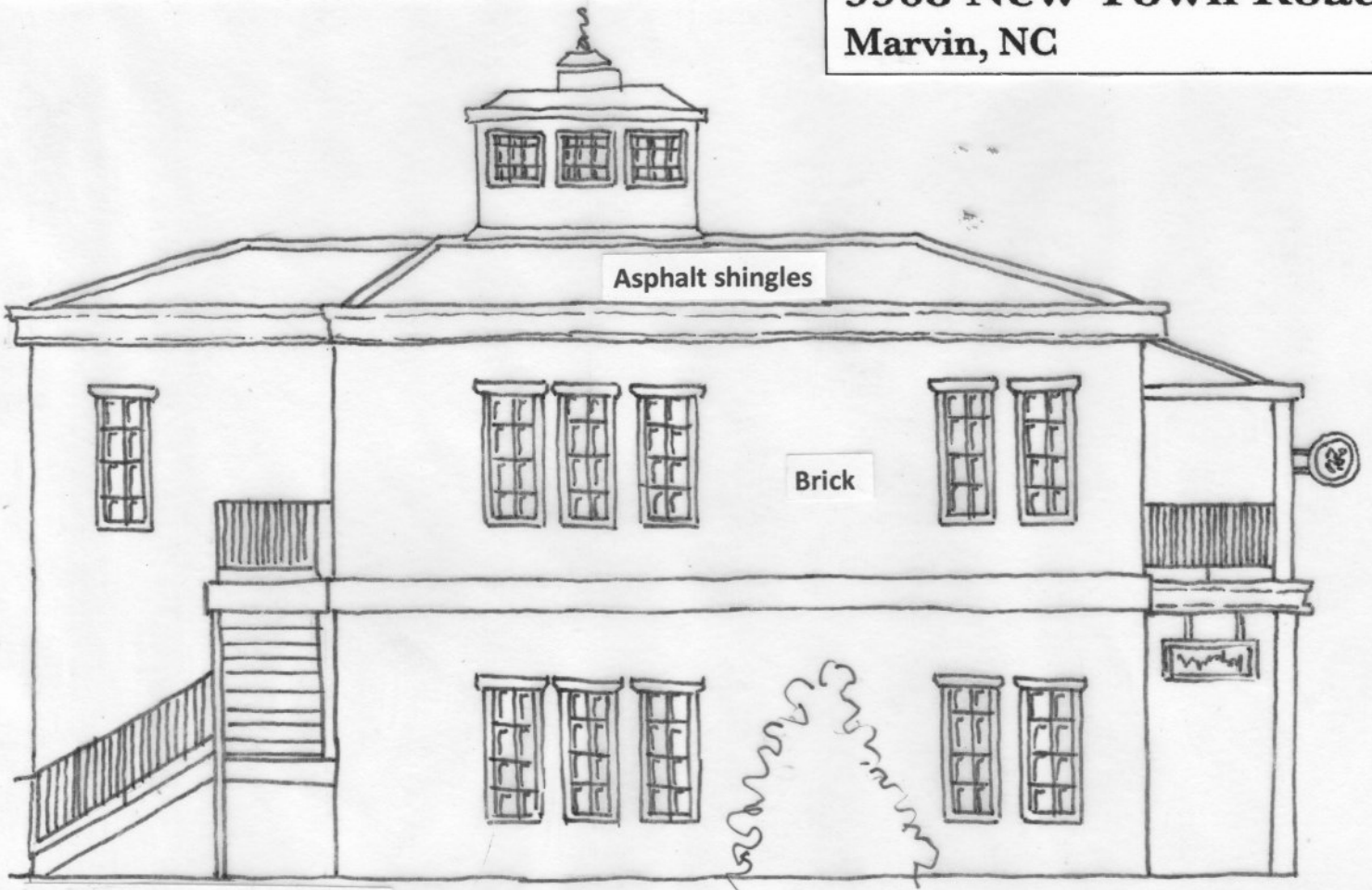

West Elevation

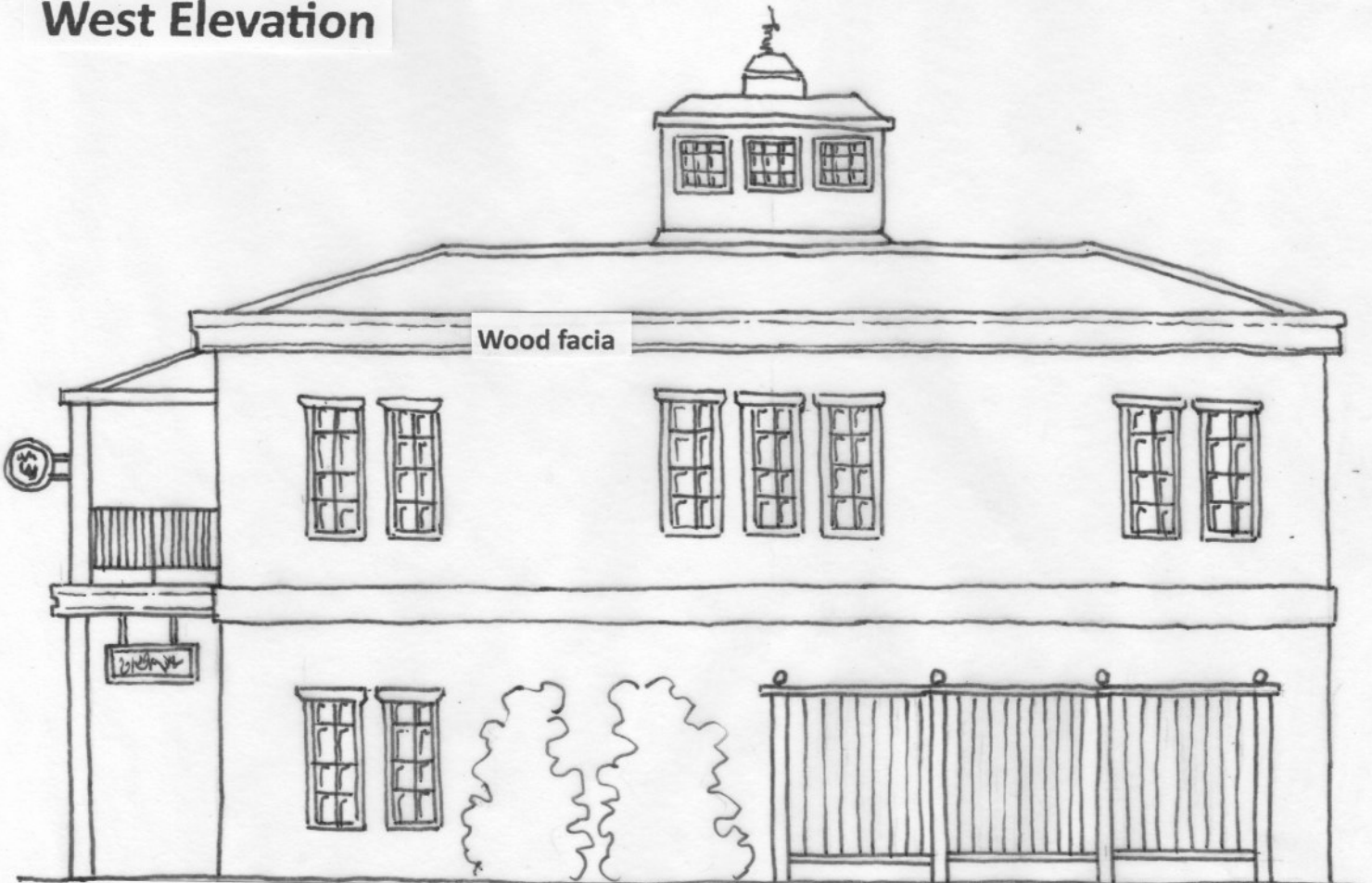

East Elevation

**Photographs of the Existing Site/Buildings
(General Description)**



Google



Google







**Photographs of the Adjacent Site/Buildings
(General Description)**

Weddington United Methodist Church Site









**Photographs of the Adjacent Site/Building
(General Description)**

Crane General Store Site





Google